Ring Factory Elementary Proposed School District

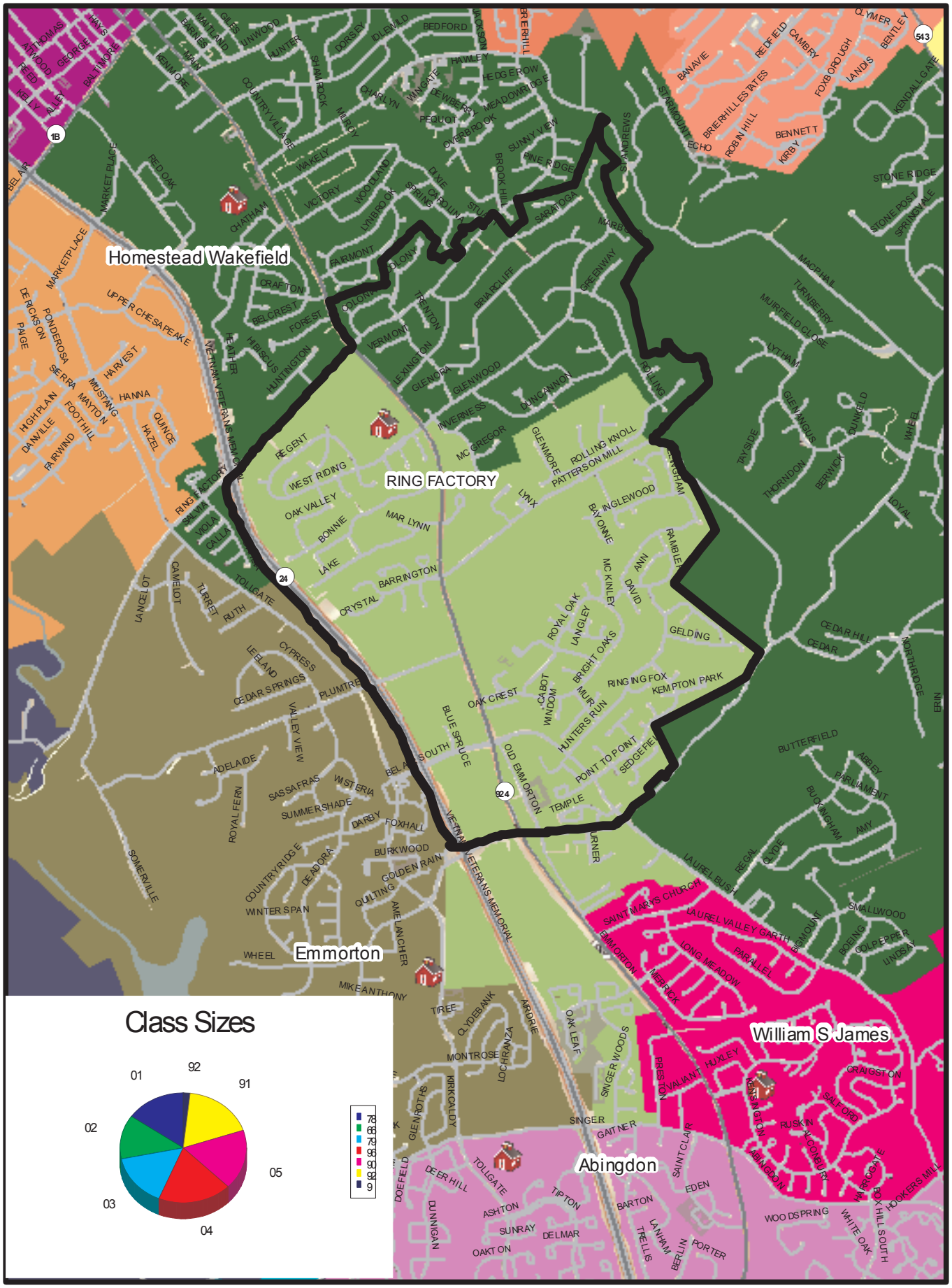

September 2010