JOPPATOWNE ELEMENTARY SCHOOL MODERNIZATION AND ADDITION

DESIGN DEVELOPMENT PRESENTATION
October 23, 2006

Banta Campbell
Architects, Inc.

6315 Hillside Court, Suite C
Columbia, Maryland 21046
410.290.9006 * 410.290.9007 fax
bca@bantacampbell.com

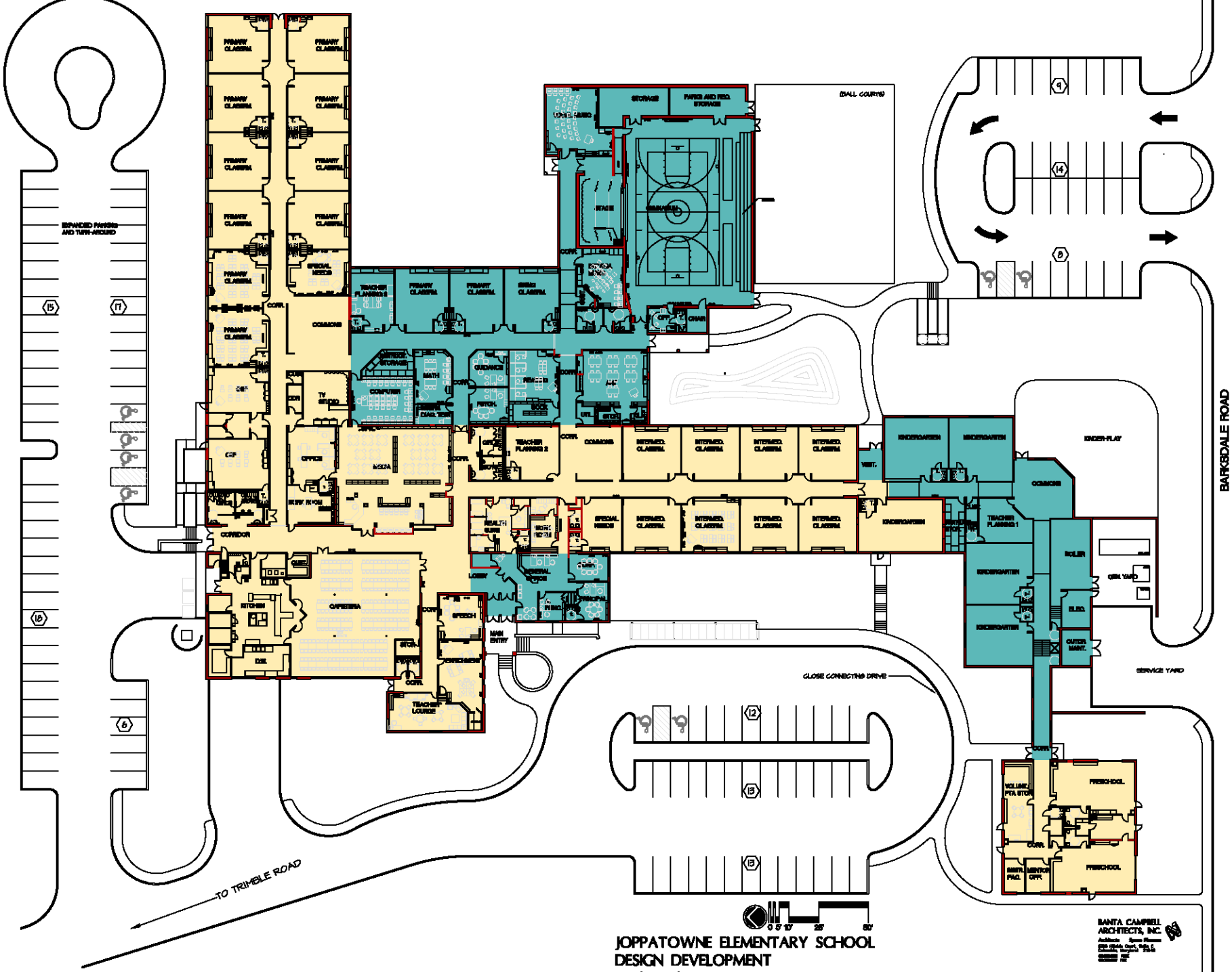
EXPANDED PARKING AND TURN-AROUND
PRIMARY CLASSRM.
SPECIAL NEEDS
COMMONS
CORR.
TV STUDIO
OFF.
OFFICE
MEDIA
CORRIDOR
KITCHEN
CAFETERIA
DIR.
TEACHER PLANNING 6
PRIMARY CLASSRM.
SMALL CLASSRM.
STORAGE
COMPUTER
MATH
GUIDANCE
READING
PATIOH.
EARLY TEAM
TEACHER PLANNING 2
INTERMED. CLASSRM.
SPECIAL NEEDS
REALTH SUITE
GENERAL OFFICE
LOBBY
PRINCIPAL
SPEECH
ENRICHMENT
TEACHER LOUNGE
MAIN ENTRY
STAGE
PARKS AND REC. STORAGE
(BALL COURTS)
KINDERGARTEN
VISIT.
TEACHER PLANNING 1
ROLLER
GIRL YARD
ELEC.
OUTDOR MAINT.
KINDER-PLAY
SERVICE YARD
CLOSE CONNECTING DRIVE
TO TRIMBLE ROAD
BARKSDALE ROAD
PRESCHOOL
VOLUNT. PTA STOR.
SANTA FAC.
MENTOR OFF.
0 5' 10' 25' 50'
JOPPATOWNE ELEMENTARY SCHOOL
DESIGN DEVELOPMENT
SANTA CAMPBELL ARCHITECTS, INC.

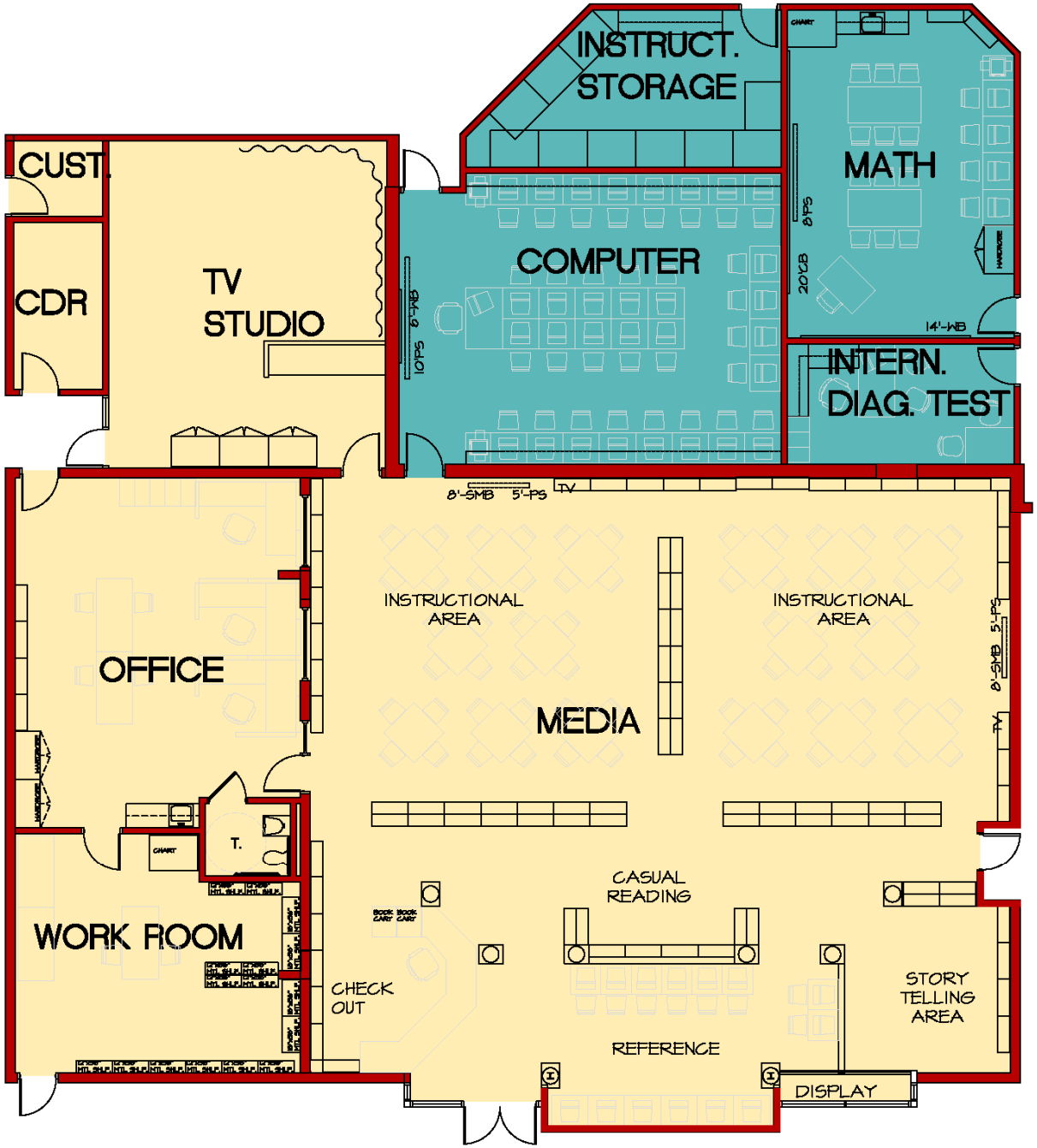
INSTRUCT. STORAGE
MATH
CUST.
CDR
TV STUDIO
COMPUTER
INTERN. DIAG. TEST
OFFICE
INSTRUCTIONAL AREA
INSTRUCTIONAL AREA
MEDIA
WORK ROOM
T.
CHECK OUT
CASUAL READING
STORY TELLING AREA
REFERENCE
DISPLAY

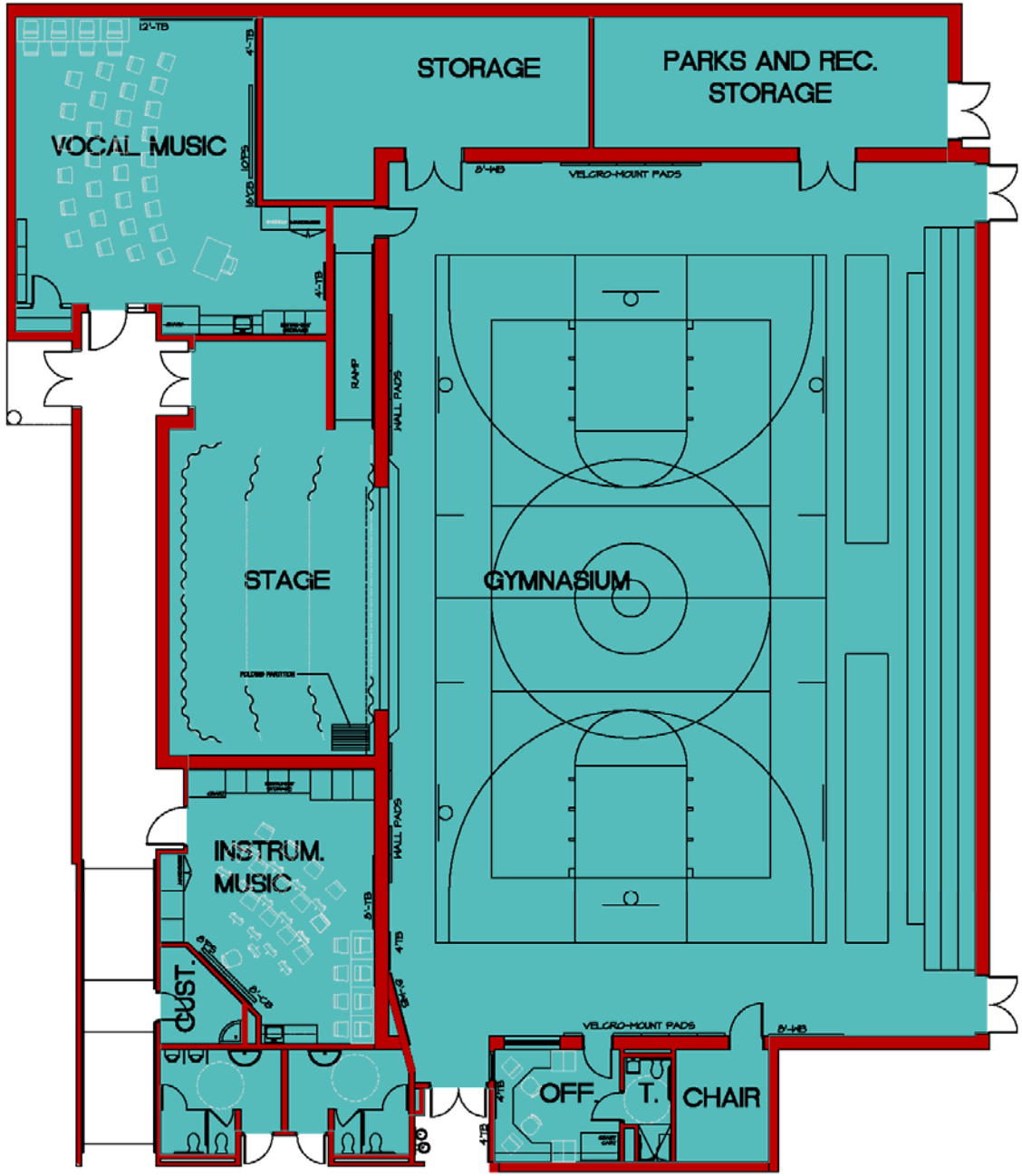
VOCAL MUSIC
STORAGE
PARKS AND REC.
STORAGE
VELCRO-MOUNT PADS
RAMP
HALL PADS
STAGE
GYMNASIUM
INSTRUM.
MUSIC
CUST.
OFF.
T.
CHAIR

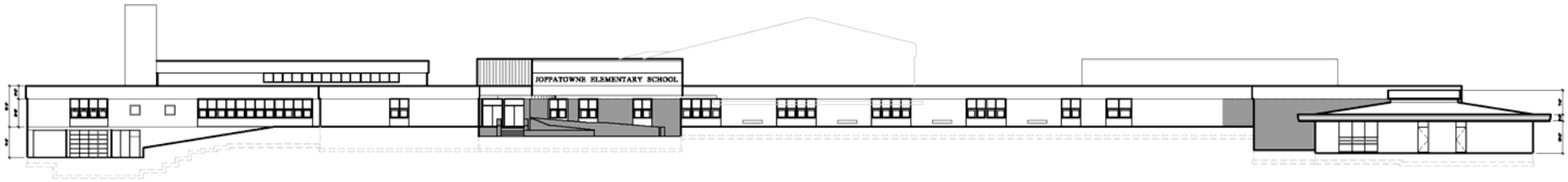

WEST ELEVATION

SOUTH ELEVATION

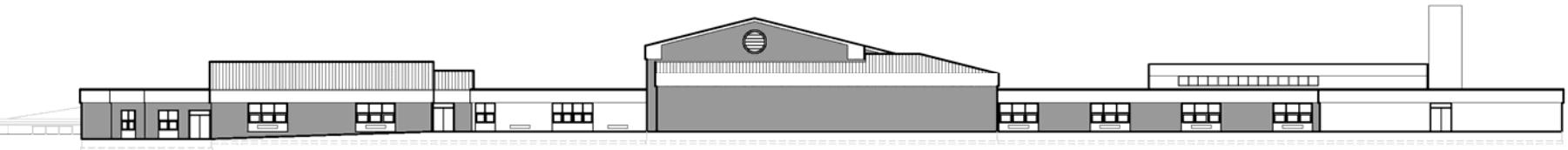

EAST ELEVATION

JOPPATOWNE ELEMENTARY SCHOOL
DESIGN DEVELOPMENT ELEVATIONS
10 / 23 / 06

0 5' 10' 25' 50'

BANTA CAMPBELL
ARCHITECTS, INC.
Architects Space Planners
6315 Hillside Court, Suite C
Columbia, Maryland 21046
410.290.8016 VOICE
410.290.9007 FAX

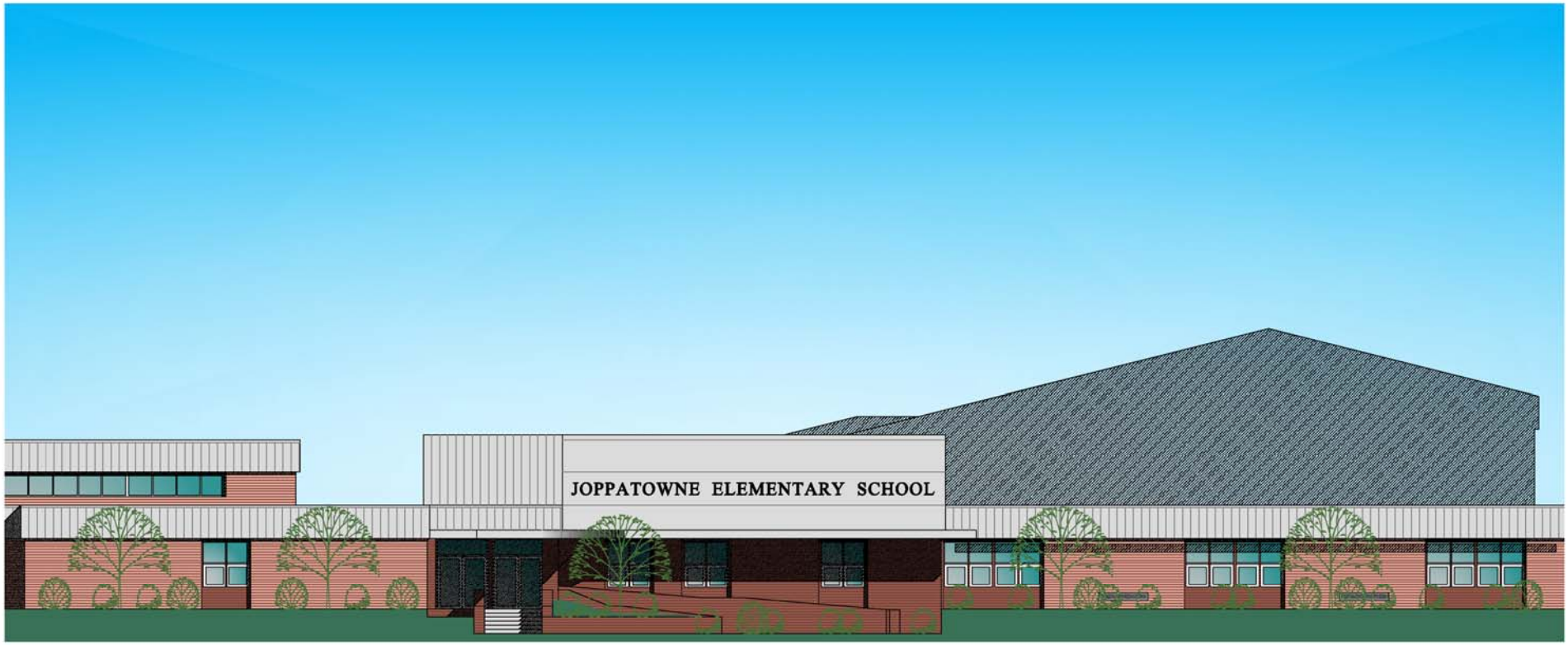

JOPPATOWNE ELEMENTARY SCHOOL
DESIGN DEVELOPMENT ENTRY ELEVATION
10 / 23 / 06

0 5' 10' 25'

BANTA CAMPBELL
ARCHITECTS, INC.
Architects Space Planners
6315 Hillside Court, Suite C
Columbia, Maryland 21046
410.290.9006 VOICE
410.290.9007 FAX